p1411, 16 November
Managing health professionals, MJ Nelson, p1411, 16 November
Health inequalities in European countries, J Fox (ed), p1478, 30 November
Caring for elderly people in the community, E Williams, p1478, 30 November

**CANCER**
Causes of poor performance of cervical cancer screening programme, p670, 1 June

**CARING FOR PEOPLE (see also community care)**
Will local authorities be resourced for their new responsibilities?, p1421, 23 November
Outline of the main points, pp1422-5, 23 November
Crucial mechanisms remain obscure, considers Elaine Murphy, p1454, 30 November
Must re-establish credibility by correcting past mistakes, says Julia Cumberlege, p1455, 30 November
Suspend judgement until proceedings develop, says Bob Hudson, p1456, 30 November
A mass of unresolved issues with a hectic timetable, says David Townsend, p1456, 30 November
Restores balance in favour of community care, claims Mary Whitty, p1457, 30 November
How will the new systems be financed, asks Peter Westland, p1458, 30 November

**CATERING (see also ancillary services, comment)**
Northern region's new approach to procurement, Supp 1, 26 January
Conversion to cook chill in Birmingham, Supp 2, 26 January
Lessons from food manufacturing for caterers changing to cook chill, Supp 4, 26 January
Inadequate nutrition of elderly hospital patients fails to improve, p667, 1 June
Effect of proposals in white paper on food safety, p1027, 24 August

**CHARITIES (see also history, voluntary sector)**
Portrayal of disabled people in charities' advertising, p446, 13 April
Sidmouth cottage hospital plans to spend its windfall, p1029, 24 August

**CHILDREN (see also comment, overseas healthcare)**
Family centres offer joint approach to preventive child health services, p854, 13 July
Critique of the 1989 Children Act, p1283, 19 October
National Association for the Welfare of Children in Hospital sets out charter, p1306, 26 October
Annual conference questions continuity of care under new regime, p1365, 9 November

**CLINICAL (see also comment, equipment, pharmaceutical, working for patients)**
Study of potential for day surgery in North East Thames, p266, 2 March
New treatment can replace hysterectomy, p704, 8 June
Enhancing skills inhouse can save money, p821, 6 July
General practice to blame for unnecessary outpatient referrals, p957, 3 August
Five day ward at the Central Middlesex, p975, 10 August
Improving outpatient care requires more than upgrading the fabric, p1122, 14 September
Inappropriate investigations in psychosomatic illness, p1438, 23 November
Brompton Hospital's approach to post-operative care, p1468, 30 November

**COMMENT (see also caring for people, mental health, resource management, trusts, working for patients)**
Staff shortages cause for concern in 1989, p9, 5 January
Reduction of junior doctors' hours demands action by DoH, p9, 5 January
Health authorities misusing powers to exclude public from meetings, p35, 12 January
Representing public and professional interests in NHS reorganisation, p67, 19 January
Continued lack of action by government to discourage smoking, p67, 19 January
1989/90 cash allocations suggest RAWP no longer applies, p97, 26 January
Income generation initiatives threaten hospital voluntary work, p97, 26 January
Launch and content of *Working for patients*, p163, 9 February
York study highlights costs and causes of NHS staff turnover, p193, 16 February
Guy's Hospital embraces prospects of self-government, p193, 16 February
Release of working papers riddled with paradoxes, p221, 23 February
Widespread public discontent at government's reform plans for the NHS, p221, 23 February
Demands on management of implementing *Working for patients*, p285, 9 March
New approaches to insurance provision for doctors and their employers, p285, 9 March
Lack of response to Griffiths's recommendations, p347, 23 March
IHSM lukewarm on *Working for patients*, p377, 30 March
"A party political broadcast on behalf of the NHS", p377, 30 March
Implications of *Working for patients* for NHS finance staff, p411, 6 April
Uncertain financial prospects for private long-term care, p411, 6 April
David Mellor soft-pedals on *Working for patients*, p441, 13 April
Arguments of bodies opposing *Working for patients* need to be heard, p473, 20 April
NHS reforms a major issue in 1988 South Wales byelection, p505, 27 April
Enterprise culture is breaking out all over, p535, 4 May
Managing the purchaser-provider split, p535, 4 May
Confusion and division over self-government, p563, 11 May
Performance-related pay, p563, 11 May
Freer healthcare system requires regulation, p601, 18 May
Government discourages local health education campaigns by HEA, p601, 18 May
Prospects for the NHS policy board, p629, 25 May
Select committee divided on piloting white paper implementation, p659, 1 June
Inadequate nutrition for elderly hospital patients demands attention to basic needs, p659, 1 June
Extra funds for white paper proposals, p685, 8 June
Independent agencies urge caution in implementing white paper, p685, 8 June
Closer integration with Europe presents challenges to British healthcare, p719, 15 June
Public views of the NHS in the late 1980s, p749, 22 June
Doctors, managers, and performance indicators, p781, 29 June
Senior civil servant deplores organisation of healthcare, p809, 6 July
Prospect of management buyouts raises ethical questions, p809, 6 July
Problems identified by Royal Commission still apparent 10 years on, p841, 13 July
Government reveals intentions for community care, p875, 20 July
Prime minister's faith in the new NHS, p903, 27 July
Bequest demonstrates depth of support for the NHS, p903, 27 July
Management ethos the key to successful change, p939, 3 August
Reconciliation of managerial and clincial perspectives requires understanding of variations, p969, 10 August
Impact of the Audit Commission, p997, 17 August
Child health services liable to fragmentation under new regime, p1025, 24 August
The developing market for management consultancy, p1025, 24 August
More thorough approach needed to improving outpatient services, p1055, 31 August
Setting GP budgets, p1055, 31 August
Cost improvement programmes under attack, p1087, 7 September
Need for consultation on community care proposals, p1087, 7 September
National conference shows personnel function on the ascendant, p1117, 14 September
Public pronouncement by IHSM on *Working for patients* fails to reflect members' views, p1149, 21 September
Shortage of funds again apparent, p1149, 21 September

Northern Ireland office instructs health board on tenders, p1179, 28 September
Broadmoor oversteps the mark, p1179, 28 September
Nurses set to protest at white paper, p1209, 5 October
Greek treatment of mentally ill raises questions nearer home, p1209, 5 October
BMA evaluation of resource management pilot sites, p1237, 12 October
Epidemiological survey of health sector staff points to higher priority for occupational health, p1237, 12 October
GP contract and ambulance staff dispute: how much more bloodletting?, p1267, 19 October
Ombudsman's committee incredulous at continued failures exposed by complaints, p1267, 19 October
Statistical bulletin obscures key data, p1299, 26 October
J-turn on pilot projects, p1331, 2 November
Genetic screening and prenatal diagnosis a challenge for today, p1331, 2 November
Achieving efficiency in the use of operating theatres, p1359, 9 November
Sensible approach needed to ambulance dispute, p1359, 9 November
No structural reorganisation, but district mergers a distinct possibility, p1389, 16 November
Delegation to local level conspicuously absent from NHS and Community Care Bill, p1453, 30 November
18 months of Kenneth Clarke, p1489, 7 December
Review of the year, p1529, 14 December

**COMMUNITY CARE (see also caring for people, comment, elderly, managing change, mental health, parliament and politics, policy, training, voluntary sector)**
Community care not addressed in *Working for patients,* p169, 9 February
Continued lack of response to Griffiths generates speculation, p352, 23 March
Griffiths proposals considered at Scottish conference, p541, 4 May
Public education urgently needed to support mental health programmes, p734, 15 June
Government's response to Griffiths gets a mixed response, p876, 20 July
Patients' views on life outside psychiatric hospital, p889, 20 July
Sir Roy Griffiths discusses response to his report, p904, 27 July
Life after psychiatric hospital, p1008, 17 August
Government plans compromised by rising costs, p1010, 17 August
White paper should include ringfencing, user/carer involvement, and help with basic needs, p1098, 7 September
Requires an end to inequalities and a new view of those in need, p1099, 7 September
Needs of informal carers demand attention in white paper, p1100, 7 September
Good progress on mental handicap, but pitfalls for Griffiths implementation, p1101, 7 September
Poor prospects for the white paper, p1129, 14 September
Director of MIND applauds continuing commitment to care in the community, p1192, 28 September
Initial statements arouse concern and confusion, p1272, 19 October
New opportunities to be grasped, p1315, 26 October
How users can be safeguarded in an uncertain environment, p1502, 7 December

**COMMUNITY HEALTH COUNCILS**
Roles for community health councils in the new NHS, p362, 23 March
Fears of the future at ACHCEW's annual meeting, p877, 20 July

**COMMUNITY HEALTH SERVICES (see also general practice, information technology)**
Information system to match dental services with need, p611, 18 May
Chiropody service audit in Bassetlaw, p642, 25 May
Decentralising in City and Hackney, p820, 6 July
Cost comparison of community family planning clinics and GP service, p882, 20 July
Using dental health for a model contract specification, p1126, 14 September

**COMPETITIVE TENDERING (see also ancillary services, clinical, comment, finance/economics, internal markets)**
Effects of competitive tendering in Scotland on workers' income, p10, 5 January
Costs and benefits of competitive tendering, p16, 5 January
Effects on the public sector, p550, 4 May
Unified approach to specifying support services in Merton and Sutton, p796, 29 June
Merton and Sutton's site services contract comes under fire, p922, 27 July

**COMPLAINTS (see also comment, consumerism)**
Monitoring complaints and legal claims in a health authority, p450, 13 April
Ombudsman reports on chief causes of complaints, p843, 13 July

**CONFERENCES (see also parliament and politics, private healthcare, working for patients)**
Wide range of topics covered by American Academy of Orthopaedic Surgeons, p336, 16 March
IHSM annual conference, p720, 15 June
NAHA annual conference, p782, 29 June
Joint Universities Council public administration committee, p1118, 14 September
NAHSPO annual conference, p1119, 14 September
Society of FPCs annual conference, p1238, 12 October

**CONSUMERISM (see also awards, comment, CHCs, community care, complaints, ethnicity, quality)**
Self-help groups gaining increasing recognition, p74, 19 January
Review of current practice in customer relations by York University, p146, 2 February
Alternative interpretations of advocacy, p299, 9 March
The NHS and its customers: which way forward — conference report, p383, 30 March
Accountability and consumer control: NAHA conference, p476, 20 April
*Journal* readers give their views on the NHS, p569, 11 May
What the public thinks of the NHS — findings of the fifth opinion poll, p750, 22 June
Public priorities on use of scarce health resources, p976, 10 August
Publishing a statement of patients' rights, p1374, 9 November
*Working for patients:* will they get a hearing?, p1436, 23 November
Assessing patients' views of general practice, p1464, 30 November

**DESIGN (see also clinical, equipment)**
Taking account of operating costs in hospital design, p105, 26 January
Improving the office environment through better use of space, p147, 2 February
For visually handicapped people in Sunderland, p696, 8 June
Bloomsbury opts for community centred design for new hospital, p1211, 5 October
Combined residential care and day unit, p1248, 12 October

**DISABILITY (see also charities, social security)**
Arbitrary provision for severely disabled people, p389, 30 March
Review of research on service provision for disabled people, p422, 6 April
Improving performance of services for disabled people, p452, 13 April
Problems with methodology and political implications of OPCS survey, p615, 18 May
Will OPCS reports prompt action on benefit levels?, p736, 15 June
Uncertainties over transfer of functions of Disablement Services Authority to regions, p1091, 7 September
Prospects poor for physically disabled, p1224, 5 October
A cautionary tale for Christmas, p1542, 14 December

**DISASTERS**
Support for staff involved in dealing with disaster, p506, 27 April
Prefabricated hospital for Armenia following earthquake, p691, 8 June
Trent RHA's study of M1 air crash draws vital conclusions, p754, 22 June
Lessons for major incident procedures from Clapham rail crash, p948, 3 August

**DOCTORS (see also comment, finance/economics, private healthcare, resource management, trusts, working for patients)**
Framework for involvement in management, p612, 18 May
New approaches to selection of medical students, p826, 6 July

**ELDERLY (see also ethnicity, awards)**
Home helps' views on incontinence, p764, 22 June
Enhanced role for community support services following reviews of discharge procedures?, p792, 29 June
Effects of "labelling" on range of services offered, p918, 27 July
Effect of increasing numbers on demand for healthcare, p1122, 14 September
Experimental psychogeriatric nursing home under threat, p1160, 21 September

**EQUAL OPPORTUNITIES**
Minister endorses guidance on policy implementation, p567, 11 May

**EQUIPMENT (see also finance/economics, overseas healthcare)**
Technological development promises simpler and cheaper treatments, p47, 12 January
Critique of excessive use of diagnostic technology, p110, 26 January
Can better design increase competitiveness overseas?, p878, 20 July

**ESTATES MANAGEMENT (see also design)**
Managing staff accommodation by computer, Supp 15, 23 February
How can health authorities provide staff accommodation?, p358, 23 March
Making optimum use of space, p387, 30 March
Role of HM Inspector of Fire Services, p487, 20 April
Role of improved estate management in securing markets and ensuring quality, p514, 27 April
Developing with the private sector, p1363, 9 November
Saving energy in South Wales, p1506, 7 December

**ETHICS (see also AIDS, consumerism, law)**
Ethical perspective on resource allocation, p267, 2 March
Operation of medical ethics committees: guidance needed, p754, 22 June
Should managers have a professional code? p1496, 7 December

**ETHNICITY (see also maternity services)**
"Action not words" (NAHA report on tackling racism in the NHS), p19, 5 January
Newham's approach to ethnic minority healthcare, p109, 26 January
Ethnic minority senior citizens criticise failures in health and social care, p507, 27 April
Bristol inner city mental health project, p701, 8 June
Interpreting services in Liverpool, p916, 27 July

**FAMILY PRACTITIONER COMMITTEES (see also conferences, working for patients)**
Future prospects for FPC administrators, p752, 22 June
A lost opportunity to develop primary healthcare authorities, p920, 27 July
Require comprehensive and robust management to tackle their agenda, p1067, 31 August

**FINANCE/ECONOMICS (see also audit commission, comment, competitive tendering, healthcare data briefing, parliament and politics, resource management, working for patients)**
Finance officers sceptical of scope for development offered by 1989/90 cash allocations, p12, 5 January
Money matters, p84, 19 January
Doctors continue to ignore cost considerations, p208, 16 February
Pressure sores a costly problem, p231, 23 February
Money matters, p240, 23 February
Implications of *Working for patients* for finance staff, p300, 9 March
Continued underfunding of the NHS emphasised by IHSM, p380, 30 March
Health authority treasurers' views on capital charging, p381, 30 March
Money matters, p393, 30 March
Demands for NHS finance staff after *Working for patients*, p415, 6 April
Money matters, p552, 4 May
Money matters, p706, 8 June
Achieving strong financial performance without sacrificing social goals, p812, 6 July
Capital charging poses problems, p818, 6 July
Effect of capitation funding on London teaching hospitals, p853, 13 July
Money matters, p858, 13 July
Money matters, p1015, 17 August
Surveys raise doubts about cost improvement programmes, p1090, 7 September
Private sector models not a universal panacea for improving public management, p1153, 21 September
Money matters, p1167, 21 September
A holistic approach to financial information systems, Supp 4, 21 September
Estimating the value of capital charges, p1186, 28 September
West Midlands stands to lose money under weighted capitation, p1210, 5 October
Money matters, p1318, 26 October
Health authority funding crisis looms once more, p1333, 2 November
Implications of the Autumn Statement for the NHS, p1426, 23 November
Money matters, p1477, 30 November
Pricing methods of healthcare, p1511, 7 December

**FROM AN IVORY TOWER (Alan Maynard)**
Contradictions of the free market, p108, 26 January
Prospects for managers, IT, and NHS costs under the new regime, p238, 23 February
Uncertainties of introducing better management, p392, 30 March
GP contracts and white paper reforms give hope for improvement, p520, 27 April
Policy influences on the drug industry, p673, 1 June
Do premature death statistics demand review of healthcare priorities?, p825, 6 July
"Confidential correspondence" between Thatcher and Clarke, p956, 3 August
Information demands and implications of medical audit, p1105, 7 September
White paper omissions compromise improved efficiency in the NHS, p1252, 12 October
How can purchasers control GP referrals?, p1346, 2 November

**GENERAL PRACTICE (see also clinical, consumerism, family planning, from an ivory tower, information, maternity services, media)**
Opposition to government's contract proposals, p325, 16 March
Will GPs reject the new contract?, p632, 25 May
How GPs respond to incentives: a national study, p752, 22 June
Developing primary healthcare in Coventry, p1038, 24 August
Evaluating effectiveness of referrals, p1184, 28 September
GPs involvement in management in Mersey region, p1218, 5 October
Indicative drug budgets: will they restrict prescribing?, p1303, 26 October
Major improvements in information provision needed to establish GP budgets, p1310, 26 October

**HEALTH AND SAFETY**
Control of substances hazardous to health (COSHH) regulations 1988: summary, p762, 22 June

**HEALTH EDUCATION (see also AIDS, alcohol, awards, occupational health, public health)**
History of mass media advertising in health education, p447, 13 April
Support for health promotion initiatives in inverse proportion to their effectiveness, p890, 20 July
HEA staff in dispute over launch of strategic plan, p1490, 7 December

**HEALTHCARE DATA BRIEFING**
Definition, scope, and benefits of cost improvement programmes, p85, 19 January
Merit awards, p274, 2 March

Health service pay and jobs, p367, 23 March
Private acute care, p523, 27 April
Coronary heart disease: mortality and morbidity, p648, 25 May
Waiting lists: trends and variations, p739, 15 June
Breakdown of prescriptions: volume, cost, and type, p859, 13 July
Social class and mortality rates, p1093, 7 September
Inflation in the health service, p1215, 5 October
Principles of risk analysis, p1336, 2 November
Evolution and value of performance indicators, p1460, 30 November

**HISTORY**
Trust opens Florence Nightingale museum, p225, 23 February
Before the NHS: will the bad old days return?, p767, 22 June
Recollections of Guy's Hospital before the NHS, p1029, 24 August

**HOMELESSNESS**
Social policy neglects single young people, p334, 16 March
Access to health services in Lambeth, p1102, 7 September
Central role of a warm professional relationship to healthcare, p1130, 14 September
Single homeless people should receive mainstream healthcare, p1163, 21 September

**HOSPICES**
One district's approach to improving terminal care, p1041, 24 August

**INCOME GENERATION (see also comment)**
Identifying commercial principles required for success, p544, 4 May
Northern Ireland planning to market healthcare services overseas, p944, 3 August
Initiatives around the UK, p1120, 14 September
Not producing expected results, p1492, 7 December
Health service managers receive advice from outside, p1493, 7 December

**INDUSTRIAL RELATIONS (see also comment, pay, personnel)**
New hospital management team at Broadmoor, p138, 2 February
Roger Poole of NUPE forecasts resurgence in union strength, p908, 27 July
Health Visitors' Association seeks merger, p1391, 16 November

**INFORMATION (see also finance/economics, information technology, internal markets, personnel, training)**
Information matters, p51, 12 January
Information matters, p212, 16 February
Pilot information system on GP referrals, p228, 23 February
Information matters, p428, 6 April
Evaluating the benefits of clinical and management information, p518, 27 April
Information matters, p521, 27 April
Information matters, p674, 1 June
Information matters, p828, 6 July
Information matters, p982, 10 August
Information matters, p1137, 14 September
Information matters, p1287, 19 October
Information matters, p1440, 23 November
Developing computerised management support systems, Supp 4, 23 November
Extracting management information: an expert system approach, Supp 10, 23 November

**INFORMATION TECHNOLOGY (see also awards, community health services, estates management, information, personnel, resource management, supplies)**
Electronic data interchange in the future NHS, p38, 12 January
Development of an integrated business system in Hammersmith, Supp 1, 23 February
Contribution of desktop publishing to health promotion in Cambridge, Supp 4, 23 February
Desktop publishing offers major benefits to medical illustration, Supp 5, 23 February
Trial of "smart" cards for patient data in Exmouth, p289, 9 March
Huddersfield's clinical information system, Supp 1, 1 June
Specifying information system requirements generates interest and breaks down barriers, Supp 1, 21 September
Achieving standards for data interchange, Supp 10, 21 September
Recruitment and retention of information specialists, Supp 1, 23 November
East Dyfed's community health information system, Supp 14, 23 November

**INTERNAL MARKETS (see also from an ivory tower, marketing, overseas healthcare, parliament and politics, trusts)**
Regulating the negative effects of the internal market, p288, 9 March
Review of trading in clinical services prior to implementation of *Working for patients,* p414, 6 April
Will the internal market exacerbate the shortage of transplant donors?, p475, 20 April
More money a precondition for introducing the internal market, p476, 20 April
What sort of market will be created by the NHS reforms?, Supp 2, 27 April
Alternative models of the purchaser/provider split, p644, 25 May
Planning system essential for health authorities to discharge responsibilities, p790, 29 June
Computer model simulates effect of GP budgets and self-governing trusts on patient flows, p1123, 14 September
Northern RHA's simulation, p1124, 14 September
*Working for patients* demands market information, p1158, 21 September
Balance between freedom and regulation, p1182, 28 September
Will allow clinicians to exhibit enterprise within the public sector, argues Yorkshire consultant, p1190, 28 September
Provides a more responsive service and incentives for excellence, p1222, 5 October
NHS can learn much from local government experience, p1339, 2 November
Developing financial information systems, p1368, 9 November
The future for health authority mergers, p1390, 16 November
Quality assurance systems and economic pressures in the US, p1403, 16 November
Different models of markets, p1475, 30 November

**LAW (see also catering, children, comment, complaints, health & safety, medical negligence)**
Sterilisation and mental handicap: legal position on consent, p13, 5 January
Legal notes, p114, 26 January
Legal notes, p272, 2 March
Sterilisation of mentally handicapped raises legal and ethical issues, p290, 9 March
Potential effect of *Working for patients* on litigation and judicial involvement in the NHS, p416, 6 April
Legal notes, p430, 6 April
Legal notes, p588, 11 May
Law lords decision on sterilisation without consent, p690, 8 June
Legal notes, p740, 15 June
Legal notes, p892, 20 July
Hospital law centre for detained patients, p924, 27 July
Legal notes, p1042, 24 August
Legal notes, p1196, 28 September
Legal notes, p1348, 2 November
Legal notes, p1513, 7 December

**MANAGEMENT BUYOUTS (see also comment)**
National seminar suggests increasing interest from NHS staff, p810, 6 July

**MANAGEMENT CONSULTANTS (see also comment)**
North East Thames's internal consultancy scheme, p1034, 24 August

**MANAGEMENT EXECUTIVE AND POLICY BOARD (see also comment, parliament and politics)**
No significant changes in management at the centre, p222, 23 February
Duncan Nichol on how the management executive should work, p660, 1 June
Membership of the policy board and executive, p661, 1 June
Policy board member expounds philosophy of management, p1302, 26 October

**MANAGING CHANGE (see also personnel, planning, training, working for patients)**
Redeveloping the acute sector in west London, p44, 12 January
Planning and commissioning a DGH in the West Midlands, p102, 26 January
Research on factors influencing the process of change, p200, 16 February
Health authorities' use of career consultants in managing change, p324, 16 March
Managing the closure of Rainhill psychiatric hospital, p360, 23 March
Introducing a business approach to health service management, p482, 20 April
Change in organisational functioning, Supp 1, 27 April
How management intervention can ease ward closure, p694, 8 June
Grampian health board's approach, p732, 15 June
Management development needs a strategic approach, p823, 6 July
Developing models of management for the public sector, p1362, 9 November

**MARKETING**
Applications of marketing in the new NHS, p328, 16 March

**MATERNITY SERVICES (see also medical negligence)**
Evaluation of the Asian Mother and Baby campaign, p951, 3 August
Bath expands GP units, p1037, 24 August

**MEDIA (see also charities, comment, health education, information technology, parliament and politics)**
Government's high profile approach to publication of *Working for patients,* p98, 26 January
Public launch of *Working for patients,* p169, 9 February
David Willetts fails to reassure GP concerns on practice budgets, p604, 18 May
Filming the impact of Tooting Bec closure, p1393, 16 November

**MEDICAL AUDIT (see also from an ivory tower, working for patients)**
Future prospects of medical audit, p140, 2 February
Gentle introduction in North West Thames, p176, 9 February
Will it affect outcomes?, p1072, 31 August
Buying a computer system not the first step, p1161, 21 September
Its nature, and developments to date, p1244, 12 October
Much detailed work still to be done, p1270, 19 October
Steps to establishing a system, p1278, 19 October

**MEDICAL NEGLIGENCE**
Escalating cost of medical defence demands alternative approaches, p294, 9 March
Proposals for dealing with claims flawed, p568, 11 May
Health authority found liable for negligent organisation of maternity services, p1152, 21 September

**MENTAL HANDICAP (see also awards, community care, law, managing change)**
Support staff can benefit from training in philosophy and principles of care, p301, 9 March
Multi-agency model for resettlement, p1011, 17 August
Developing expertise by attachment to the National Development Team, p1280, 19 October

**MENTAL HEALTH (see also community care, ethnicity, law, managing change, media, overseas healthcare)**
City and Hackney's approach to supporting the mentally ill in the community, p78, 19 January
Royal colleges describe service needs of the elderly mentally ill, p253, 2 March
Planning community mental health teams, p330, 16 March
Outcome measures in mental health, p485, 20 April
Health Advisory Service report criticises care of elderly mentally ill, p505, 27 April
Early intervention to avoid crises, p576, 11 May
Mental Health Act Commission to review its role and function, p602, 18 May
Underfunding of research, p603, 18 May
Joint approach for children with behavioural problems, p761, 22 June
Developing multidisciplinary teamwork, p848, 13 July
Community support networks in Glasgow, p1040, 24 August
Progress in community care depends on releasing costs of institutions, p1069, 31 August
Integration of special hospitals into the NHS under new authority, p1092, 7 September
Clinical psychologists evaluate brief psychotherapy, p1164, 21 September
Rehabilitation from Rampton, p1212, 5 October
Inadequate provision on discharge from local psychiatric units, p1312, 26 October
Balancing supply and demand for community mental health services, p1340, 2 November
Building public understanding of mental illness, p1407, 16 November
Providing continuity of care in resettling elderly patients, p1432, 23 November

**NURSING (see also awards, comment, history, parliament and politics)**
Positive results of the new grading structure, p296, 9 March
Project 2000 to introduce 'support worker' grade, p690, 8 June
Funds spent on advertising better used for improving conditions, p1057, 31 August

**OCCUPATIONAL HEALTH (see also comment, health and safety)**
Reduction of back problems in NHS staff, p548, 4 May
An alcohol policy for Frenchay HA, p978, 10 August

**OPHTHALMIC SERVICES (see also awards)**
Backbenchers still concerned about impact of eye test charges, p449, 13 April
Shadow health secretary discusses operation of charges for NHS eye tests, p479, 20 April

**OVERSEAS HEALTHCARE (see also comment, disasters)**
Proposals for reform rejected in New Zealand may be applied in Britain, p68, 19 January
Sweden spends more than the UK on healthcare, but does it get a better deal?, p180, 9 February
Approaches to development of quality standards in the US, p181, 9 February
Traditional Chinese medicine still flourishes in Hong Kong, p203, 16 February
Crisis in New York's public healthcare, p456, 13 April
Changes in European healthcare systems and the effect of 1992, Supp 6, 27 April
Improving child health in Indonesia, p583, 11 May
Ayurvedic clinic in Moscow to teach transcendental meditation, p605, 18 May
Multi-agency provision of community services in Massachusetts, p638, 25 May
Training health auxiliaries for basic healthcare in Chile, p643, 25 May
Alternative approaches to provision in the US, p698, 8 June
No progress to improve health insurance cover for US poor, p703, 8 June
Crumbling healthcare in Ireland may decide government's fate, p727, 15 June
Hospitals strong in the French health system, but community services underdeveloped, p795, 29 June
Changes in the Soviet system, p954, 3 August
A national health insurance plan for the US, p979, 10 August
Child health increasingly at risk in the US, p1165, 21 September
Increasing deaths of uninsured population in the US, p1194, 28 September
Scandal of Greek psychiatric care persists despite EEC aid, p1213, 5 October
Developing opportunities for drug and equipment manufacturers in Eastern Europe, p1214, 5 October
US system of accreditation unwieldy and bureaucratic, p1241, 12 October
Public health consequences of economic and social policy changes in Latin America, p1250, 12 October
Greece at risk of UN action on mental hospitals, p1269, 19 October
Health policy development in Latin America, p1281, 19 October
Singapore rejects Western model of a welfare state, p1313, 26 October
Agenda wide open at conference on healthcare in Europe after 1992, p1334, 2 November

Appraisal of mental healthcare in Sweden, p1342, 2 November
Impact of competition in the health sector in the US, p1375, 9 November
Dramatic development in Nicaraguan healthcare, p1395, 16 November
USSR study tour looks at grand plans for reform, p1494, 7 December

**PARAMEDICAL STAFF**
Options for services under the new regime, p1036, 24 August
Occupational therapists aim for a massive expansion, p1181, 28 September
Effect of regrading for speech therapists, p1188, 28 September

**PARLIAMENT AND POLITICS (see also awards, comment, ophthalmic services, overseas healthcare, people, working for patients)**
Forecasting the content of the NHS review, p14, 5 January
Edwina Currie: still speaking her mind, p72, 19 January
Labour party debates new approaches to public management, p101, 26 January
Lords discuss *Working for patients,* p170, 9 February
Share prices rise in private healthcare — and public health receives a boost, p198, 16 February
*Working for patients* at odds with public opinion, p220, 23 February
White paper roadshow to the social services select committee, p222, 23 February
Contradictions and failures in public policy, p269, 2 March
Failure to fund declining services and basic research, p293, 9 March
Lords discuss Unborn Child (Protection) Bill, p327, 16 March
Select committee questions Kenneth Clarke on NHS reforms, p351, 23 March
Robin Cook questions tax relief for pensioners, p356, 23 March
Government's self-inflicted wounds, p384, 30 March
Lords discuss parking in hospitals, p419, 6 April
Select committee gives a cautious welcome to flexible pay, p509, 27 April
Jerry Hayes and David Owen on *Working for patients,* p512, 27 April
BMA's campaign against NHS reforms alarms government, p543, 4 May
Backbench criticism of the white paper, p572, 11 May
Courtesy to the fore in debate on the white paper, p606, 18 May
Government white paper publicity under attack, p636, 25 May
Reactions to new Labour Party health policy, p663, 1 June
Right wingers decline to endorse select committee report, p664, 1 June
Soviet version of private healthcare: a foretaste of our future?, p692, 8 June
Chief nurse excluded from policy board, p757, 22 June
BMA's campaign against NHS reform attacked in Commons, p787, 29 June
Ministers parry health questions in the Commons p817, 6 July
Ballots to decide on self-government?, p847, 13 July
Commons' reactions to statement on community care, p880, 20 July
Democrats' green paper on health rejects the internal market, p911, 27 July
Prime minister's faith in the new NHS, p914, 27 July
Select committee report on the white paper calls for better information, and a slower pace, p1000, 17 August
Campaigning against NHS changes, p1125, 14 September
Health policy document at the Democrats' annual conference, p1157, 21 September
Lord Trafford's death a heavy blow, p1185, 28 September
Minister's concession on indicative drug budgets, p1217, 5 October
Labour Party discusses NHS at annual conference, p1240, 12 October
Labour Party conference debates the NHS and pledges changes, p1243, 12 October
Conservative Party conference confident of its stance on the NHS, p1268, 19 October
BMA under fire at Conservative Party conference, p1274, 19 October
*Journal* interview with Kenneth Clarke, p1300, 26 October
Underfunding of private residential care tackled in Commons, p1304, 26 October
Aftermath of Lawson resignation, p1336, 2 November
Civilising influence of Mrs Bottomley?, p1366, 9 November
Emergency debate on the ambulance dispute, p1401, 16 November
Chancellor increases public spending, but local authorities must plan in the dark, p1430, 23 November
Mrs Bottomley: will she survive the lions in the Commons arena?, p1462, 30 November
In and out of favour at the Downing Street court, p1499, 7 December
A ringside view at the debate on the NHS bill, p1537, 14 December

**PAY (see also comment, healthcare data briefing, paramedical staff, parliament and politics, personnel)**
Will regional pay help recuitment in the south east?, p48, 12 January
Women in the NHS qualify for widowers' benefits, p50, 12 January
Pilot proposals for flexible pay, p69, 19 January
Select committee reveals confusion over NHS pay negotiations, p100, 26 January
Role of regional chairs and general managers in pay negotiations, p139, 2 February
Meeting the demand for hospital pharmaceutical staff, p420, 6 April

**PEOPLE (see also parliament and politics)**
Christine Hancock: profile of the leader of the RCN, p39, 12 January
Profile of Christina Townsend of NHSTA, p71, 19 January
Exeter DGM David King seeks new challenges in New Zealand, p633, 25 May
Profile of Margaret Goose, new president of the IHSM, p689, 8 June
Reminiscences of Sir Kenneth Stowe, DHSS permanent secretary, p845, 13 July
Profile of health minister Lord Trafford, p1089, 7 September
Profile of Virginia Bottomley, p1360, 9 November
1980-89: personalities, politicians, and patients — in pictures, p1536, 14 December

**PERFORMANCE INDICATORS (see also healthcare data briefing, mental health, statistics, waiting lists)**
Can the NHS become more efficient?, p424, 6 April
Körner-based indicators published, p945, 3 August

**PERSONNEL (see also AIDS, comment, conferences, nursing, managing change, pay)**
Approaches to tackling local recruitment problems, p79, 19 January
Improving the working conditions in Brighton HA, p99, 26 January
St Helens and Knowsley's approach to controlling sickness absence, p144, 2 February
Early development of a staffing management system, Supp 8, 23 February
Defining users' needs in developing a personnel system, Supp 11, 23 February
NHSTA warns of labour market shortages, p353, 23 March
Training programmes to tackle OT staff shortages, p388, 30 March
Assessing people at work, p486, 20 April
Yorkshire RHA's approach to staff involvement, p517, 27 April
Strategies for forecasting and meeting manpower needs, p574, 11 May
Retention of staff requires a strategy, p769, 22 June
Evaluation of individual performance review, p952, 3 August
Laboratory staff leaving NHS, p1001, 17 August
Effects of the Single European Act on health workers and service needs, p1065, 31 August
Need for debate about function of management, p1104, 7 September
Impact of Single European Act, p1182, 28 September
Building links between education and the NHS, p1345, 2 November
The STAR (staff acquisition and retention) approach in Warrington, p1372, 9 November
Using purchasing power for NHS staff benefit schemes, p1405, 16 November
Developing managers equal to the task, p1427, 23 November
Psychometric testing: a view from 221b Baker Street, p1540, 14 December

**PHARMACEUTICAL (see also from an ivory tower, general practice, healthcare data briefing, overseas healthcare,**

**parliament and politics, pay, working for patients)**
Few significant breakthroughs in the drugs field in recent years, but expenditure still rising, p458, 13 April
Pharmacist manages supplies for home dialysis, p1006, 17 August

**PLANNING (see also design, managing change)**
Planning acute services in South Western RHA, p76, 19 January
Collaboration: how does it happen?, p82, 19 January
Reorganisation of hospital services in Birmingham, p474, 20 April
Doctors propose massive bed reduction in Liverpool, p1153, 21 September

**POLICY (see also comment, overseas healthcare, working for patients)**
Core mission statement for a major teaching hospital, p454, 13 April
Patterns of reform of public services, Supp 4, 27 April
Shift from clinical to managerial systems of health and social care, p1193, 28 September
Study shows general mangement not fully achieving its aims, p1500, 7 December
Welfare policy and the New Right: how far have we come?, p1546, 14 December

**PRIMARY HEALTHCARE (see also community health services, from an ivory tower, general practice)**

**PRIVATE HEALTHCARE (see also healthcare data briefing, parliament and politics)**
Prospects for private healthcare in 1989, p52, 12 January
Private sector gives qualified welcome to the white paper, p224, 23 February
Purchasers of private health insurance, p253, 2 March
*Working for patients:* opportunities for the independent sector, p270, 2 March
Hazards of purchasing medical services from the private sector, p332, 16 March
Implications of *Working for patients* for the private health sector, p426, 6 April
NHS pay beds still controversial, p906, 27 July
Radical changes afoot, p1180, 28 September
Independent Hospitals Association plans for expansion into long stay care, p1301, 26 October
Prospects in the post-white paper world, p1392, 16 November
Prospective staff shortages and private sector training initiatives, p1473, 30 November

**PUBLIC HEALTH (see also AIDS, comment, health education, healthcare data briefing, overseas healthcare, parliament and politics)**
Possible effects of privatisation on water quality and cost to the user, p206, 16 February
Health circular HC(88)64 poses a challenge to general managers, p262, 2 March
Major shortcomings in prevention and treatment of heart disease, p324, 16 March
Britain's outstanding record in reducing road accidents, p417, 6 April
Public Health Alliance requires greater sense of focus, p725, 15 June
Call for comprehensive national policy for public health, p1221, 5 October
Health for All still alive in Hackney, p1276, 19 October

**QUALITY (see also complaints, consumerism, overseas healthcare)**
The accreditation approach to standard setting, p264, 2 March
King's Fund establishes communications unit to disseminate good practice, p333, 16 March
York University team working to identify main issues, p580, 11 May
Can CASPE really measure patient satisfaction?, p728, 15 June
Reviewing outpatient services in Warwickshire, p851, 13 July
Alternatives to survey approach to measuring satisfaction, p886, 20 July
CASPE system defended, p1070, 31 August
CASPE system a workable managerial tool, but does it improve patient care?, p1133, 14 September
Assessment and improvement of outpatient services, p1434, 23 November
Defining clinical indicators of service quality, p1470, 30 November

**RECORDS (see also training)**
Current issues in the health records function, p484, 20 April
Can the medical records profession cope with the white paper changes p508, 27 April
Health records initiative in the South West, p547, 4 May
Brighton develops inhouse microfilming to achieve quality, p610, 18 May

**REGIONAL HEALTH AUTHORITIES**
Transfer of clinical and support services to other agencies, p688, 8 June

**RESEARCH (see also disability, ethics, trusts)**
Seems to be a cost effective strategy, p1316, 26 October

**RESOURCE MANAGEMENT (see also comment, conferences, doctors, ethics, finance/economics, information technology)**
Newcastle's experience in developing a clinical database, p18, 5 January
Confidential report by ICL highlights problems in RM pilot sites, p36, 12 January
Underestimating the problems of bringing doctors into management, p37, 12 January
NHSTA develops programme to assist successful implementation, p197, 16 February
Nurturing resource management, p347, 23 March
Additional funds for roll out: but what will they buy?, p350, 23 March
Resource management and self-governing hospitals at NAHA/*Journal* conference, p630, 25 May
Strategy for community services, Supp 5, 1 June
Expert system to interpret financial data, Supp 8, 1 June
Human factors in achieving success, Supp 11, 1 June
Interim evaluation of pilot projects inconclusive, p905, 27 July
What does it do for patients?, p974, 10 August
Interim report identifies crucial issues, p1492, 7 December

**SOCIAL SECURITY (see also disability, pay)**
Deficiencies in the mobility allowance scheme, p488, 20 April
Effects of six years of statutory sick pay, p1134, 14 September
Lone parenthood and social policy, p1408, 16 November

**STATISTICS (see also comment, disability, healthcare data briefing)**
Hospital mortality and morbidity statistics of little value if viewed in isolation, p142, 2 February
Poor data quality hampers use of HIPE data for outcome measurement, p143, 2 February

**SUPPLIES (see also catering)**
Developing IT-based supply systems for the new market, p394, 30 March
Lessons from the private sector on warehousing and distribution, p397,30 March
Innovative approach for medical supplies, p1249, 12 October
Developing electronic systems to support the supplies function, p1406, 16 November
The Association of NHS Supplies Officers annual Conference, p1406, 16 November
NHS failing to draw upon private sector expertise, p1459, 30 November

**TRAINING (see also AIDS, managing change, private healthcare, resource management)**
King's Fund establishes organisation to improve public sector management, p100, 26 January
Training NHS managers requires broader approach, p390, 30 March
Training requirements and *Working for patients*, p508, 27 April
Accelerated management development course for health records managers, p519, 27 April
National training strategy launched for information management and technology, p811, 6 July
Harvard Business School's management

development programme, p850, 13 July
Yorkshire's alternative to GMTS II, p884, 20 July
Development of a joint training programme for priority services, p1246, 12 October
Health PICKUP: business training for clinical staff, p1491, 7 December

**TRANSPORT (see also ambulance services)**
Development of the NHS crown car scheme, Supp 4, 11 May
Improving coordination in transport procurement, Supp 6, 11 May

**TRUSTS (see also ambulance services, comment, internal markets, parliament and politics, working for patients)**
Managers divided about potential benefits of (leaked) proposals for hospitals to opt out, p70, 19 January
A return to unhealthy elitism?, p196, 16 February
Ministers must acknowledge managers' reservations on trust status, p319, 16 March
Teaching hospitals opting out will find life hard, p364, 23 March
Specialist hospitals eager to opt out, p382, 30 March
Early expressions of interest, p538, 4 May
Fears of closure lead specialist hospital to look at trust status, p540, 4 May
Expressions of interest and the health secretary's response, p722, 15 June
Will self-governing hospitals still contribute to medical and research, p842, 13 July
Minister discusses practicalities of self-government, p879, 20 July
Opposition to self-government at Guy's, p1056, 31 August
Continued promotion by DoH despite mounting opposition, p1241, 12 October
High quality services crucial for success, p1466, 30 November

**VOLUNTARY SECTOR (see also charities)**
Must establish credibility with statutory services when providing relief care, p972, 10 August

**WAITING LISTS (see also awards, healthcare data briefing, information, quality)**
Staffordshire survey reveals near optimum performance in orthopaedics, p788, 29 June
Reducing waiting time for eye investigations in Sunderland, p1309, 26 October

**WORKING FOR PATIENTS (see also catering, comment, consumerism, FHSAs, finance/economics, from an ivory tower, internal markets, media, parliament & politics, policy, private healthcare, training, trusts)**
*Journal* meets publication with scepticism, p131, 2 February
Summary of key points, p134, 2 February
One DGM's views on the white paper, p164, 9 February
A radical reconstruction of the NHS, p165, 9 February
Consultant surgeon welcomes changes but questions whether they can be afforded, p166, 9 February
King's Fund director considers white paper dependent on good management for success, p166, 9 February
Professor of health policy examines potential problems, p167, 9 February
Good news for managers, but doesn't address underfunding, says think tank, p168, 9 February
MPs' reactions, p194, 16 February
Summary of working paper 1 — self-governing hopsitals, p254, 2 March
Summary of working paper 5 — capital charges, p254, 2 March
Summary of working paper 2 — funding and contracts for hospital services, p255, 2 March
Summary of working paper 7 — NHS consultants: appointments, contracts, and distinction awards, p255, 2 March
Summary of working paper 8 — implications for family practitioner committees, p256, 2 March
Summary of working paper 3, — practice budgets for general medical practitioners, p256, 2 March
Summary of working paper 6 — medical audit, p257, 2 March
Summary of working paper 4 — indicative prescribing budgets for general medical practitioners, p257, 2 March
Kenneth Clarke faces Commons questions, p260, 2 March
Implementation fiercely debated at NAHA conference, p354, 23 March
Duncan Nichol's approach criticised at IHSM meeting, p355, 23 March
BMA and RCN opposition, p444, 13 April
Problems and uncertainties in implementation, p445, 13 April
Hospital doctors' evidence submitted to social services select committee, p447, 13 April
Critique of the rationale and feasibility, p455, 13 April
NAHA evidence to social services select committee, p477, 20 April
Can managers, politicians, and patients trust each other?, p516, 27 April
Underlying principles need careful appraisal, p546, 4 May
Is the government pre-empting legislation? p566, 11 May
Flawed approach to transfer of resources to the primary care sector, p579, 11 May
Addresses major shortcomings in the NHS, but poor on quality, consumerism, and vision, p608, 18 May
Kenneth Clarke rejects suggestions for pilot projects, p662, 1 June
Excludes public health issues in favour of financial considerations, p669, 1 June
About means not ends, p687, 8 June
Smooth handover to contract funding forecast at CIPFA conference, p724, 15 June
Gives insufficient thought to paramedical services and staff, p734, 15 June
David Willetts' pamplet on the NHS reforms, p813, 6 July
BMA discusses campaign against the white paper, p844, 13 July
Trials of white paper changes in East Anglia, Trent, West Midlands, and Scotland, p942, 3 August
Churches of all denominations united in opposition, p1026, 24 August
Alain Enthoven concerned at speed and manner of implementation, p1150, 21 September
DoH seeks to convince managers that it will work, p1151, 21 September
Will contracts be enforceable?, p1271, 19 October
GP forms pressure group in defence of reforms, p1361, 9 November

# AUTHOR INDEX


**Adams, Beverley**
Healthcare data briefing: waiting lists, p739, 15 June
Healthcare data briefing: mortality and social class, p1093, 7 September

**Aitken, Ian**
A box of surprises for the new year, p14, 5 January
Edwina lives on in the health world, p72, 19 January
A wriggling worm of anxiety, p170, 9 February
What does the city know that we don't?, p198, 16 February
A canny tip to keep Ken popular, p220, 23 February
Who or what is a hospital?, p260, 2 March
Prosperity cannot mask neglect, p293, 9 March
Breeding really does count, p327, 16 March
Beer belly versus terrier, p356, 23 March
A far cry from banana skins, p384, 30 March
Earl backs people's parking, p419, 6 April
Right wing surprises on eye tests, p449, 13 April
Testing time for market magic, p479, 20 April
A rebel joins the commandoes, p512, 27 April
Will the BMA take the seat?, p543, 4 May
Tory MP against the yuppies, p572, 11 May
Charm comes to the rescue of the NHS, p606, 18 May
Fleeing the good fairies, p636, 25 May
A case of split loyalties, p664, 1 June
Secrets the Kremlin didn't spill, p692, 8 June
Lessons of the quiet election, p727, 15 June
"Insult to nurses" riles Lords, p757, 22 June
Scent of fear in the Tory ranks, p787, 29 June
Old guard on the offensive, p817, 6 July
Suspicions about the ballot box, p847, 13 July
As near to a promise as you can get, p880, 20 July
Dawn of a golden age for the NHS?, p914, 27 July
A taste of their own medicine, p1125, 14 September
One foot in the world of fantasy, p1157, 21 September
An eloquent tribute to Lord Trafford, p1185, 28 September
Someone's being a silly billy, p1217, 5 October
Doing more than just Clarke bashing, p1243, 12 October
BMA gets a right thumping, p1274, 19 October
Mud pies fly over care homes, p1304, 26 October
Musical chairs for the ministers, p1336, 2 November
Magical ways of a good woman, p1366, 9 November
And a good time was had by nearly all, p1401, 16 November
Shiny major increases that won't balance, p1430, 23 November
A bite too much for hungry lions, p1462, 30 November
Too much zeal can be bad for you, p1499, 7 December
Landing a punch, p1537, 14 December

**Allsop, Alan et al**
Swedish quality, but at a cost, p180, 9 February

**Amos, David et al**
Waiting lists: the bare bones, p788, 29 June

**Anderson, Fiona**
Counting costs at the Freeman, p18, 5 January
The human resource, p643, 25 May

**Anderson, Stuart et al**
Getting the skill mix right, p420, 6 April

**Appleby, John**
Healthcare data briefing: cost improvement programmes, p85, 19 January
Healthcare data briefing: merit awards, p274, 2 March
Healthcare data briefing: private acute care, p523, 27 April
Healthcare data briefing: prescription medicines, p859, 13 July

**Appleby, John et al**
Health service pay and jobs, p367, 23 March
Provider markets: a glimpse of the future, p414, 6 April
Healthcare data briefing: inflation in the health service, p1215, 5 October
Healthcare data briefing: statistics about statistics, p1460, 30 November

**Appleton, Peter et al**
A trouble shared is a happy budget, p761, 22 June

**Atkinson, Chris**
Donning a manager's cap, p1218, 5 October

**Bach, Stephen**
Private labour links, p1473, 30 November

**Bacon, Fiona**
A starter for food hygiene in hospital, p1027, 24 August

**Badger, Frances et al**
From distress to success, p422, 6 April
A good way forward, p452, 13 April

**Bainton, David**
Codes crack clinical audit at a touch, Supp 1, 1 June

**Baker, Brian**
Predicting the future for mental health, p541, 4 May

**Baker, Maureen et al**
Records turns into a new career, p519, 27 April

**Bano, Ben**
Team work for a change, p848, 13 July

**Barker, Ingrid et al**
Safeguarding service users, p1502, 7 December

**Barlow, Dave**
Steps on the ladder, p358, 23 March

**Barrett, Stephen**
All donors great and small, p363, 23 March

**Bassett, Thurstine et al**
A bridge to learning, p1246, 12 October

**Bates, Terence et al**
Data unto the day patient, p266, 2 March

**Beardshaw, Virginia**
Hints to fill the gap, p1224, 5 October

**Bell, Granville**
Selling the estates, p514, 27 April

**Benbow, Earnie**
Absent friends, p144, 2 February

**Benson, Tim et al**
Why the NHS must be a standard bearer, Supp 10, 21 September

**Bentley, John et al**
Managing the monolith, p360, 23 March

**Bentley, Ronald**
An inspector calls, p487, 20 April

**Berliner, Howard**
Results rule the agenda, p181, 9 February
Survival in the big city, p456, 13 April
Silence over "buy in" health, p703, 8 June
An American dream, p979, 10 August
Babies on the margins, p1165, 21 September
Winner takes the lot, p1375, 9 November

**Best, Gordon**
A catalyst for change in public management, p100, 26 January
Exciting journey into the unknown, p166, 9 February
White paper challenge to local strategists, p687, 8 June

**Bevan, Gwyn**
Trapped in the health market, p790, 29 June

**Bishop, Pat**
Computerising the management, Supp 4, 23 November

**Black, Nick et al**
Step by step to audit, p140, 2 February
Audit with kid gloves on, p176, 9 February

**Blair, George**
Therapists in demand, p388, 30 March

**Bosanquet, Nick**
A framework with much potential, p167, 9 February
What factors influence family doctors' decisions, p752, 22 June

**Bowles, Roger et al**
Rising costs of claims, p294, 9 March

**Brennan, John**
Loads of room on the computer, Supp 15, 23 February

**Brewer, Brian**
Wisdom of the ancients, p203, 16 February

**Brewer, David et al**
Model for resettlement, p1011, 17 August

**Brooks, Tessa**
Giving accreditation where it's due, p264, 2 March

**Bryan, Stirling**
Charging into confusion, p818, 6 July

**Buchan, James**
Moving for more money?, p48, 12 January
Finding another answer, p79, 19 January

**Burningham, Sally**
Building bridges in the fight against cancer, p1059, 31 August

Test sites: an answer to white paper worries?, p1123, 14 September
Role playing exercise in purchasing and provision, p1124, 14 September

**Campbell, Ian**
Making the grades, p296, 9 March

**Cang, Stephen**
Open to criticism, p886, 20 July

**Carr-Hill, Roy et al**
Let the patient speak, p146, 2 February
Too simple for words, p728, 15 June
Putting patients before the machine, p1133, 14 September

**Carson, David**
Sterilisation: whose body is it anyway?, p13, 5 January
Legal notes, p114, 26 January
Legal notes, p272, 2 March
Why the law lords must rule on sterilisation, p290, 9 March
The case for advocacy, p299, 9 March
*Working for patients* or more work for lawyers, p416, 6 April
Legal notes, p430, 6 April
Legal notes, p588, 11 May
Why the law lords said yes to sterilisation, p690, 8 June
Legal notes, p740, 15 June
Legal notes, p892, 20 July
What would Hippocrates do about AIDS?, p910, 27 July
Legal notes, p1042, 24 August
Medical accidents: no use pleading poverty, p1152, 21 September
Legal notes, p1196, 28 September
Contracting down the power of the patient, p1271, 19 October
Legal notes, p1348, 2 November
Legal notes, p1513, 7 December

**Carson, Julie**
In gear for growth, p235, 23 February

**Chalmers, Frank**
A phoenix rising from the rubble, p691, 8 June
A miracle in healthcare against all odds, p1395, 16 November

**Chambers, Jacky**
Public health — whose job?, p262, 2 March

**Chambers, Naomi**
A gentle way of dying, p1041, 24 August

**Chattaway, Kate**
Future prosperity: written in the cards?, p1120, 14 September

**Clark, David et al**
AIDS needs education, p640, 25 May

**Clark, Tim et all**
Pointing the way, p105, 26 January

**Clayden, David et al**
How to find the right data, Supp 10, 23 November

**Coates, Rob**
Ways forward in warehousing, p397, 30 March

**Conroy, Steve et al**
Rooting out NHS racism, p19, 5 January

**Cooke, Haydn**
The price of freedom, p364, 23 March

**Coulter, Angela**
Buyers and sellers, p1403, 16 November

**Cumberlege, Julia**
Life on the streets speaks of failure, p1455, 30 November

**Curphey, Marianne**
Ringing up the dollars in hotel services, p1003, 17 August
The way it was — and will be again?, p1029, 24 August
Spending Sid's money, p1029, 24 August
How to woo nurses back to the NHS, p1057, 31 August
Waiting for improvements in outpatient care, p1122, 14 September
Problem of the upturned demographic pyramid, p1122, 14 September

**Dalley, Gillian**
On the road to quality, p580, 11 May

**Davidson, Nick**
Pioneer manager charts a new challenge, p633, 25 May
Desperately seeking certainty, p690, 8 June
Pressure group in search of a focus, p725, 15 June
Hotel services: an end to the Cinderella status, p785, 29 June
The battling BMA digs in for a long fight, p844, 13 July
After the battles, time to talk business, p879, 20 July
Never mind the fog — it's full steam ahead, p1151, 21 September
Unravelling the problem of hospital referrals, p1184, 28 September
The Eastern bloc — a market ripe for plucking, p1214, 5 October
Too many systems: not enough time, p1270, 19 October
Demolishing the blocks to successful management, p1302, 26 October
Art for art's sake — and the patients', p1364, 9 November
A patient's eye view of a disappearing world, p1393, 16 November
Breaking down the cultural barriers, p1459, 30 November

**Davies, Peter**
Setting an example in New Zealand, p68, 19 January
Flexing muscle on flexible pay, p69, 19 January
Too many players spoil the negotiations, p100, 26 January
Lessons in wrangling about money, p139, 2 February
Almost united as the roadshow starts to roll, p169, 9 February
MPs weigh in for health bill debate, p194, 16 February
The centre remains the same, p222, 23 February
White paper show — with no support act, p222, 23 February
Courage, imagination and "good, local practice", p291, 9 March
Revolution according to Chairman Kenneth, p351, 23 March
Funding: the issue that won't go away, p380, 30 March
Making sense of the financial future, p415, 6 April
Give more power to the voice of the consumer, p476, 20 April
Where will the money come from and go to?, p477, 20 April
No magic bullet in flexible pay, p509, 27 April
Why our hospital must go self-governing, p540, 4 May
What you think about the health service, p569, 11 May
Soviet sickness: the Maharishi steps in, p605, 18 May
Something old, something new, p661, 1 June
Ready for take off without the pilots, p662, 1 June
No frets — and free for all, p724, 15 June
The NHS goes to the opinion polls, p750, 22 June
In training for the data revolution, p811, 6 July
A pamphleteer for the propaganda war, p813, 6 July
Sir Kenneth Stowe: faithful to the end, p845, 13 July
Watchdogs feel the threat of living on the edge, p877, 20 July
High hopes stir in the midst of strife, p908, 27 July
Performance data makes a modest entrance, p945, 3 August
Doctors take the lead in a vision for the future, p1153, 21 September
Freedom, but with strings attached, p1182, 28 September
The story beneath the stereotype, p1212, 5 October
The show must go on: whatever the cost, p1241, 12 October
Battle continues for Greek human rights, p1269, 19 October
More than a name change in independent health, p1301, 26 October
The health minister with a "reassuring aura", p1360, 9 November
Troubled times ahead for health education, p1490, 7 December

**Davies, Peter et al**
Resource management: costly, but inevitable, p630, 25 May
Support for Griffiths and call for action, p782, 29 June
The Caring Party — committed to the NHS, p1268, 19 October

**Day, Stephen**
What's in it for the health service?, p1426, 23 November

**Dearden, Bob**
Ready or not — on course for resource, p197, 16 February
Protecting the patient, p608, 18 May
Best of both worlds, p644, 25 May

**Dench, Clive**
Power to the FPC, p1067, 31 August

**Derricott, Robert**
Full steam ahead, p1506, 7 December

**Devlin, Brendan**
Consultants' carparks full of accountants' Porsches, p166, 9 February

**Dicks, Malcolm et al**
The stuff that dreams are made of, Supp 8, 23 February

**Dixon, Maureen et al**
Constructive criticism only, please, p1427, 23 November

**Dobson, Julian**
Lovely laboratories: shame about the pay, p1001, 17 August

Clouds hover on the new dawn for disablement, p1091, 7 September
Occupational therapists emerge from the twilight zone, p1181, 28 September
**Douglass, Paula**
Head hunting in London, p853, 13 July
**Doyle, Richard**
A meeting of minds, p1407, 16 November
**Drummond, Michael et al**
Taking the bit in your teeth, p1126, 14 September
**Duckworth, Eric**
Space age cost cutters, p47, 12 January
**Dukes, Ian et al**
Inhouse excellence, p821, 6 July
**Dulley, Hugh**
Managing ward closure, p694, 8 June
**Eddison, Tony**
Rethink your work space, p147, 2 February
Bicycle thieves, p269, 2 March
Cuckoos in the councils, p427, 6 April
Public sector phoenix, p550, 4 May
**Elkind, Andrea et al**
Tests to hit the target, p670, 1 June
**Evans, Roger et al**
In case of emergency, p948, 3 August
**Faulkner, Jeff**
Going it alone — foolhardy or brave?, Supp 1, 23 February
**Fenton, Julie**
Some food for thought, p667, 1 June
**Ferlie, Ewan et al**
The politics of progress, p44, 12 January
**Fewster, Carol**
Trying to speak in tongues, p916, 27 July
Making the patient feel at home, p1160, 21 September
**Fitzgerald, Louise**
Priority issues in the frame, p823, 6 July
**Fitzgerald, Louise et al**
Protecting an asset, p769, 22 June
**Flockhard, Karen et al**
Philosophy for support staff, p301, 9 March
**Flynn, Norman**
Commercial care, Supp 2, 27 April
**Fullerton, Hance et al**
A picture of health in the 1990s, p732, 15 June
**Garside, Mike et al**
Take off time for the high flyers, p884, 20 July
**Gau, Donald et al**
Satisfactory practice, p1464, 30 November
**Gaze, Harriet**
Merger pill for financial ills, p1391, 16 November
**Goldberg, Barry et al**
Make contact with community care, Supp 14, 23 November
**Goldie, Nigel**
Mental health crisis in Sweden, p1342, 2 November
**Goodwin, Neil et al**
Five day wonder, p975, 10 August
**Gordon, David**
For care directions — see label, p918, 27 July
**Green, David**
A step in the right direction, p168, 9 February
**Green, David**
Service reaches new heights, Supp 1, 11 May
**Griffiths, Peter**
Quality held in trust, p1466, 30 November
**Grimes, David**
Valuing information, p518, 27 April
**Hadley, Janet**
Watchdogs bite back, p362, 23 March
Living options lottery, p389, 30 March
**Hale, Bob**
Keeping the worker happy, p1405, 16 November
**Halpin, Michael et al**
Supply and demand, p1249, 12 October
**Ham, Chris**
Hasty proposals to extend NHS indemnity, p568, 11 May
**Ham, Chris et al**
No miracle cures in resource management, p37, 12 January
Goodbye rubber stamp image, p482, 20 April
**Hatch, Stephen et al**
Left out in the cold, p1312, 26 October
**Hawkins, Bob et al**
Budget analysis needed expert eye, Supp 8, 1 June
**Haywood, Stuart**
NHS efficiency: could do better, p424, 6 April
**Hepplewhite, Ros**
Package planned in good faith, p1192, 28 September
**Hill, Wendy**
Cooperation is the key to success, Supp 11, 1 June
**Hodges, Catharine**
Ambulances make a dash for independence, p723, 15 June
Special hospitals start changing course, p1092, 7 September
Providing for children in a brave new world, p1365, 9 November
Something to sell, p1493, 7 December
**Hodgson, Eric**
Treated like a star, p1372, 9 November
**Hogg, Christine**
Playing with standards, p1306, 26 October
**Hopkins, Steve**
A time to reflect on new technology, Supp 1, 21 September
**Hudson, Bob**
Collaboration: the elusive chimera, p82, 19 January
Sinking into murky water, p206, 16 February
Down, out and neglected, p334, 16 March
Mobility on the move, p488, 20 April
Divided by definition, p615, 18 May
Expensive excuses, p736, 15 June
Families at the centre, p854, 13 July
Auditing's new visions, p1013, 17 August
When illness doesn't pay, p1134, 14 September
Charter for children, p1283, 19 October
Divided they stand, p1408, 16 November
A cautious kick-off for community care, p1456, 30 November
Impact of the new right, p1546, 14 December
**Hunt, John**
At the core of care, p454, 13 April
**Hunter, David**
Changes for the future, p1193, 28 September
Eliminate the negative, p1315, 26 October
First define your terms, p1475, 30 November
**Hurst, Keith et al**
Honest, open and frank, p952, 3 August
**Iliffe, Steve et al**
Primary should mean first, p579, 11 May
**Jacobson, Bobbie et al**
Achieve your targets, p1276, 19 October
**James, Earnie**
Eyes open to bright ideas, p20, 5 January
**Jarrold, Ken**
Prescription for health or recipe for disaster?, p164, 9 February
**Jessop, Julian**
Hiding behind high tech, p110, 26 January
Who cares about cost?, p208, 16 February
Alarming, puzzling, bizarre, p336, 16 March
No new miracle drugs, p458, 13 April
Trauma of major injuries, p584, 11 May
Gentler than the knife, p704, 8 June
Choosing the chosen few, p826, 6 July
Let's play pass the patient, p957, 3 August
Audit: all talk and no action?, p1072, 31 August
When money equals health, p1194, 28 September
Spend now, save later, p1316, 26 October
It's all in the mind, p1438, 23 November
**Johns, Martin**
In praise of desktop publishing, Supp 5, 23 February
**Johnson, Michael et al**
Challenge of the new, p178, 9 February
**Jolly, Ummanga**
Think of the client, p1434, 23 November
**Jones, David**
Grassroots prescription, p920, 27 July
**Jones, Tom**
Money matters, p84, 19 January
Money matters, p240, 23 February
Money matters, p393, 30 March
Money matters, p552, 4 May
Money matters, p706, 8 June
Money matters, p858, 13 July
Money matters, p1015, 17 August
Money matters, 1167, 21 September
Money matters, 1318, 26 October
What they left out, p1368, 9 November
Money matters, p1477, 30 November
**Karmi, Ghada**
Work without frontiers, p1065, 31 August
**Khan, Naseer**
A healthy revolution, p954, 3 August
**Kind, Paul**
Life after death data, p143, 2 February
**King, Wendy**
Targeting community resources, Supp 5, 1 June
**Kirk, Simon**
Coronary heart disease, p648, 25 May
**Kishen, Meera et al**
Costing out the clinics, p882, 20 July
**Lamey, Iain**
Homing in on a challenge, p1248, 12

October
**Laurent, Claire**
Church versus state: the white paper clash, p1026, 24 August
Free market medicine sticks in the throat, p1390, 16 November
**Law, David**
Sowing in the care patch, p820, 6 July
**Lawlor, Monica et al**
Making faces on a screen, p80, 19 January
**Leathley, Arthur**
Whatever happened to income generation?, p1492, 7 December
**Ledwith, Frank**
Look before you leap, p1161, 21 September
Going for health, p1370, 9 November
**Leese, Brenda et al**
Costing GP budgets, p1310, 26 October
**Lewis, Edward**
Putting over the message, p734, 15 June
**Lilford, Richard**
Looking to a better future, p1190, 28 September
Three cheers for reform, p1222, 5 October
**Littlewood, Jenny**
Incontinence contained, p764, 22 June
**Livesey, Brian et al**
Hard cost of soft sores, p231, 23 February
**Louw, Jonathan**
Positive job planning, p1063, 31 August
**Love, Brian**
The NHS gets keyed up on EDI, p38, 12 January
Technology for traders, p1406, 16 November
**Lovett, Adrian et al**
Living with support, p78, 19 January
**Lyall, Joanna**
Business warms up for cold food, Supp 2, 26 January
Britain: a world leader in heart disease, p324, 16 March
Recruitment in the NHS — first the bad news, p353, 23 March
Standing united in their opposition, p444, 13 April
White paper or not — we still need more cash, p476, 20 April
In training for the future, p508, 27 April
Failing to translate the white paper, p604, 18 May
The selling of the sixty-three thousand, p944, 3 August
Tailormade training goes live in the NHS, p1491, 7 December
**MacAlister-Smith, Ed**
Support for GP units, p1037, 24 August
**Mahoney, John**
Transferring the cost, p1069, 31 August
**Marnoch, Gordon et al**
After the culture shock, p1500, 7 December
**Martin, Geoff**
Days of cash and politics, p922, 27 July
**Mawhinney, Michael**
Pharmacy and the kidney patient, p1006, 17 August
**May, Annabelle**
Socialist solutions for the public sector, p101, 26 January
Rumour, speculation, and deafening silence, p352, 23 March
The customer is in the dark, p383, 30 March
The minority voice in search of an audience, p507, 27 April
Medical records — an endangered species?, p508, 27 April
Guards for the guards — a question of ethics, p754, 22 June
How to turn your job into a going concern, p810, 6 July
Profit with principles: a new way to manage, p812, 6 July
After Griffiths: from theology to action, p904, 27 July
Born to be a star of the Thatcher era, p1089, 7 September
Academics in search of a new direction, p1118, 14 September
A guru vexed by his government disciples, p1150, 21 September
Striving towards a common goal in 1992, p1182, 28 September
The unwieldy beast of accreditation, p1241, 12 October
Community care: more questions than answers, p1272, 19 October
Parachuting into Europe with an open mind, p1334, 2 November
Wind of change rustles in the ivory towers, p1362, 9 November
**May, Annabelle et al**
A realistic approach to radical change, p720, 15 June
**Maynard, Alan**
A half-baked review?, p108, 26 January
Pitfalls in the plans, p238, 23 February
Cures on the market, p392, 30 March
Roll on with GP reform, p520, 27 April
Squeeze on drugs, p673, 1 June
A very British way of dying, p825, 6 July
Selling health ideas, p956, 3 August
Audit: an Achilles heel, p1105, 7 September
Misery of lost souls on holiday islands, p1213, 5 October
Reading between the lines, p1252, 12 October
Grasp the GP wallet, p1346, 2 November
**McCarthy, Tom et al**
The generation gap, p544, 4 May
**McGregor, George et al**
Beware of the iron fist, p332, 16 March
**McKee, Lorna et al**
Hospitals do not hurry, p102, 26 January
**McLean, Catherine**
Tough on the outside, p889, 20 July
**McManus, John**
Ask the users what they require, Supp 11, 23 February
**Merry, Peter**
Keeping staff happy beside the sea, p99, 26 January
Crucial questions for the agenda, p355, 23 March
NHS reform: a "very messy business", p445, 13 April
Clearing the decks for the way ahead, p1119, 14 September
Avoid taking lessons from the private sector, p1153, 21 September
Winds of change in a climate of contrast, p1494, 7 December
**Metcalfe, Beverley Alban**
How to assess people at work, p486, 20 April
**Midwinter, Eric**
Hope and glory stuff, p1099, 7 September
**Millar, Barbara**
Regional allocations: the sceptics hit back, p12, 5 January
ICL feels the heat as pilot sites come of age, p36, 12 January
Christine Hancock: a manager joins the union, p39, 12 January
What about a little self-control?, p70, 19 January
Top trainer in search of creative solutions, p71, 19 January
Television spectacular or damp squib?, p98, 26 January
Broadmoor senses a breath of change, p138, 2 February
Healthwatch UK: the TV spectacular, p169, 9 February
External audit plan wins a welcome, p195, 16 February
Bigwigs, worthies, and gentlemen, p196, 16 February
Private sector chews over white paper pill, p224, 23 February
Florence Nightingale: still blazing a trail, p225, 23 February
A credit card away from better healthcare, p289, 9 March
Career consultants come to the rescue, p324, 16 March
Consciousness-raising on capital costs, p381, 30 March
A shot across the bows for charity advertising, p446, 13 April
Media experts take a trip down memory lane, p447, 13 April
Why market forces are a threat to patient care, p447, 13 April
A monster in the West Midlands, p474, 20 April
After Hillsborough: help for the helpers, p506, 27 April
White paper innovators — jumping the gun?, p566, 11 May
Mental health watchdog at the crossroads, p602, 18 May
Overdue assistance sought for psychiatric research, p603, 18 May
After Thatcher: the alternative NHS?, p663, 1 June
Slim down, shape up — and privatise, p688, 8 June
Making people the health manager's business, p689, 8 June
Stand up and be counted, p722, 15 June
Analysing the recipe for disasters, p754, 22 June
Alarm bells ring over emergency vehicles, p784, 29 June
No room in the market without the price tags, p842, 13 July
Same old stories from the ombudsman, p843, 13 July
At long last — Sir Roy gets his answer, p876, 20 July
"D" is for design: must try harder, p878, 20 July

Cloud of doubts may spell an uncertain take off, p905, 27 July
The doctor's away means no market today, p911, 27 July
Look, no pilots — let the experiments begin, p942, 3 August
Self government wakes the sleeping giant, p1056, 31 August
Drama with Hungarian lessons for the NHS, p1124, 14 September
Radical changes afoot in the private sector, p1180, 28 September
Prescribing drugs for the chosen few, p1303, 26 October
Spectres of cash crisis lurk on the horizon, p1333, 2 November
Speculators woo HAs for marriages of convenience, p1363, 9 November
Private opportunities for a new regime, p1392, 16 November
No quick fix on the information front, p1492, 7 December

**Millar, Barbara et al**
Not whether — but how and when, p354, 23 March
Opting out: we name the frontrunners, p538, 4 May
"Make or break" future for the FPCs, p1238, 12 October
A framework for the future, pp1422-5, 23 November

**Milne, Robin**
Tender topics for the NHS, p16, 5 January

**Mitchell, Kevin**
A slice of the action, p517, 27 April

**Moore, Tim**
Cracking the system, p228, 23 February

**Moore, Wendy**
Competitive tendering: when the price is poverty, p10, 5 January
Resource management: it's sink or swim, p350, 23 March
Why the DoT is top of the health league, p417, 6 April
A hospital blueprint for the future, p1211, 5 October
Clarke the ebullient: appeasing the masses, p1300, 26 October

**Moran, Ged**
Public health at risk, p669, 1 June

**Morey, David et al**
Records break new ground, p547, 4 May

**Mumford, Peter**
Doctors in the driving seat, p612, 18 May

**Murphy, Elaine**
Stitching together a seamless service, p1454, 30 November

**Nichol, Duncan**
Strong hand with a lighter touch, p660, 1 June

**Nurden, Robert**
Community recovery, p583, 11 May

**Oakley, Pat et al**
Skills with planning, p574, 11 May

**O'Kelly, Rory**
Bound up by budgets, p974, 10 August

**Onyett, Steve et al**
A stitch in time ..., p576, 11 May

**Ovretveit, John**
This is the future, p1036, 24 August

**Parston, Greg**
Ensuring free and fair competition, p288, 9 March

**Patmore, Charles et al**
A measure of care, p330, 16 March

**Peach, Len**
A pool of talent waiting to be tapped, Supp 1, 23 November

**Pearson, David**
Vehicles going in all directions, Supp 6, 11 May

**Pearson, Rosemarie et al**
Steps towards the right recipe, Supp 4, 26 January

**Peel, Vic**
Information matters, p51, 12 January
Information matters, p428, 6 April
Information matters, p521, 27 April
Information matters, p674, 1 June
Information matters, p828, 6 July
Information matters, p982, 10 August
Information matters, p1137, 14 September
Information matters, p1287, 19 October
Information matters, p1440, 23 November

**Perkins, Rachel et al**
Barriers broken down, p1432, 23 November

**Pettigrew, Andrew et al**
Hints on how to ring the changes, p200, 16 February

**Pitkeathley, Jill**
Six million futures hang in the balance, p1100, 7 September

**Plummer, Horace**
United to serve, p1406, 16 November

**Pollitt, Christopher**
Danger — demolition contractors at work, p165, 9 February
New wave public service reforms, Supp 4, 27 April
Consuming passions, p1436, 23 November

**Pope, Nicki**
Proposed contracts infuriate GPs, p325, 16 March

**Potter, Christopher**
From NHS to PPO, p698, 8 June

**Pouillier, Jean-Pierre**
A European overview, Supp 6, 27 April

**Powell, Martin**
Back to the present, p767, 22 June

**Pratt, Peter et al**
How to foot the bill, p642, 25 May

**Propper, Carol**
The private deal, p426, 6 April

**Proud, Geoffrey**
Pattern for navigation, p696, 8 June

**Proud, Geoffrey et al**
I spy efficiency, p1309, 26 October

**Prowle, Malcolm**
Come to the experts, p1339, 2 November

**Pulley, Larry**
Newspapers at the touch of a button, Supp 4, 23 February

**Radical Statistics Health Group**
Sifting the figures, p142, 2 February

**Raftery, James**
Adding up some capital charges, p1185, 28 September

**Ramesh, Kottayath**
No time for the welfare state, p1313, 26 October

**Ramirez-Hernandez, Jorge**
Disease born of debt, p1250, 12 October

**Ramirez-Hernandez, Jorge et al**
Starting from scratch, p1281, 19 October

**Randle, John**
1989: the year of good sense?, p52, 12 January
A chance to walk into the grey, p270, 2 March

**Ranganathan, Janet**
Life in the fast track, p1468, 30 November

**Rawlinson, Carole**
Making the space and time fit, p387, 30 March

**Rayner, Geof**
Cash controversy that still keeps its spring, p906, 27 July

**Rea, David**
A jolt for the apple cart, p1104, 7 September

**Renshaw, Judy**
Priority for health, p701, 8 June
Time to get it right, p1098, 7 September

**Richards, Sue**
The course of cultural change, Supp 1, 27 April

**Riordan, John et al**
Less talk: more action, p1164, 21 September

**Roberts, Helen et al**
Health at what price?, p1511, 7 December

**Roberts, Malcolm**
Hello, I rang before, p1542, 14 December

**Roberts, Stephen et al**
Legal help close at hand, p924, 27 July

**Rocheron, Yvette et al**
Links across a divide, p951, 3 August

**Rollo, Bill et al**
From big deal to best deal, Supp 1, 26 January

**Roper, Tina**
Principles of risk analysis, p1336, 2 November

**Ross, Hugh et al**
A farewell to queues, p851, 13 July

**Rowland, Hilary**
Training for change, p390, 30 March

**Scrivens, Ellie**
Customers have choices, p328, 16 March

**Sergeant, John**
How to take the NHS to market, p1158, 21 September

**Sewell, Nigel**
On site for the holistic tender, p796, 29 June

**Sheldon, Tony**
Is the medicine making the patient worse?, p1210, 5 October
Health recipes for the future?, p1240, 12 October
Constructive dialogue or party propaganda?, p1361, 9 November

**Sherwin, Terry**
Films without fog, p610, 18 May

**Shobrook, Paul et al**
Plotting resources, p611, 18 May

**Shocket, Godfrey**
Cost improvement: a false economy?, p1090, 7 September

**Simnett, Ina et al**
A tonic for the troops, p978, 10 August

**Sims, Jenny**
Specialists line up for self government,

p382, 30 March
Equal opportunities — no time for excuses, p567, 11 May
Rebellion stirs at the grassroots, p632, 25 May
Judgement day looms for FPC administrators, p752, 22 June
**Sims, Jenny et al**
The lifesaving service left out of the sums, p475, 20 April
**Sines, David**
Lessons given at home, p1280, 19 October
**Smith, Helen et al**
Public without profit, p638, 25 May
**Smith, Judith**
View from a French window, p795, 29 June
**Smith, Sadie**
Action on aftercare, p792, 29 June
**Stansbie, Peter**
"Singing out" at Harvard, p850, 13 July
**Stern, Ric et al**
Treadmill on trial, p1102, 7 September
Talking treatments, p1130, 14 September
From margin to mainstream, p1163, 21 September
**Stevens, Andrew**
The value of sanity, p485, 20 April
**Stocking, Barbara**
Bright ideas in focus, p333, 16 March
Setting the standard, p1470, 30 November
**Stone, David**
Upside down prevention, p890, 20 July
**Straker, Leon**
Back problems need a lift, p548, 4 May
**Suppiah, Vimala**
Accentuate the positive, p109, 26 January
**Syder, Diana**
Time to act on words, p106, 26 January
**Sykes, Pat et al**
Door to open dialogue, p1374, 9 November
**Taylor, David**
Hazards to be avoided, p1101, 7 September
**Taylor, Martin**
Neighbourhood watch, p1038, 24 August
**Taylor, Sue et al**
Inhouse potential, p1034, 24 August
**Tetlow, Dina**
A review in time ..., p76, 19 January
**Tetlow, Dina et al**
Just for the record, p484, 20 April
**Thompson, Ada**
Team effort eases the strain, p236, 23 February
**Thornton, Patricia**
Caring with caution, p972, 10 August
**Townsend, David**
Scarce resources for a rushed timetable, p1456, 30 November
**Trepka, Chris**
Held in the balance, p1340, 2 November
**Tugwell, Joan**
Coping alone with a life outside, p1008, 17 August
**Turner, Philip**
Budget Cinderellas, p734, 15 June
Unhappy figures of speech, p1188, 28 September
**Underwood, Roger**
Generalising the particular, Supp 4, 21 September
**Vetter, Norman et al**
Who would you choose to save?, p976, 10 August
**Walkley, Maureen**
Stifled by the cash squeeze, p1010, 17 August
**Wall, Andrew**
Trust under attack, p516, 27 April
Managers in a dilemma over right and wrong, p1496, 7 December
**Walshe, Kieran**
A clear case for audit, p1245, 12 October
Journey into the unknown, p1278, 19 October
**Walter, Catherine**
Workers on the street, p204, 16 February
**Ward, Sue**
Equal rights for wives, p50, 12 January
**Warner, Mike**
Finance for the future, p300, 9 March
**Warren, Richard**
Death by default, p174, 9 February
The other 99 per cent, p232, 23 February
**Watkins, David**
Proceed with caution, p455, 13 April
**Watkins, Stephen et al**
Unpack the package, p546, 4 May
**Watson, John**
Use, but don't abuse, p268, 2 March
**"Watson, Dr John"**
Elementary, my dear Watson, p1540, 14 December
**Watson, Richard et al**
Weighing the damages, p450, 13 April
**Weale, Albert**
The ethics in question, p267, 2 March
**Weddle, Ian**
Variety hits the target, p1040, 24 August
**Wells, Peter**
Integrated systems at work, p394, 30 March
**Westland, Peter**
No high hopes for Clarke, p1129, 14 September
No bottomless purse for funding crisis, p1458, 30 November
**Whitehead, Margaret et al**
Time for a new agenda, p1221, 5 October
**Whitty, Mary**
Shaft of light that dispels the gloom, p1457, 30 November
**Wickings, Iden et al**
Proof of the pudding, p1070, 31 August
**Wilson, Judy**
Health at the grassroots, p74, 19 January
**Woodcock, Barry**
A tap on the head from COSHH, p762, 22 June
**Wright, Alan**
More mileage in contract cars, Supp 4, 11 May

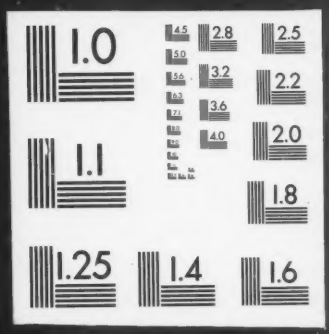
1.0
4.5
2.8
2.5
5.0
3.2
2.2
5.6
6.3
7.1
3.6
8.0
4.0
2.0
9.0
1.1
1.8
1.25
1.4
1.6